

Pathways 2005

An important national survey of the opinions and experiences of 16-21 year olds

What are you doing now?

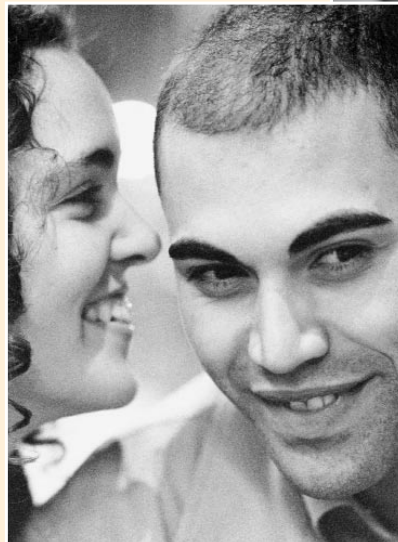

PATHWAYS 2005

What are you doing now?

This booklet is about what you may be doing now whether it is work, education or training or something else.

It will not take long to fill in since not all the questions will apply to you. Please follow the arrows to see where to go.

Some instructions on how to complete this booklet are given below. Everything you say will be treated in complete confidence.

Thank you for your help.

Yours sincerely



Miranda Phillips
National Centre for Social Research
100 Kings Road
Brentwood
Essex CM14 4LX

How to complete this booklet

Most of the questions have boxes beside them and you will give your answer like this:

Yes ₁ No ₂

In other cases we might ask you to write in a box like this:

Subject:

Sometimes we might ask you to write a date. For example you would write March 2005 like this:

Month Year
Enter month and year
(e.g. Jan=01, Feb=02)

YOUR VIEWS ABOUT WORK AND EDUCATION

SN 1001-06
CKL 1007
CARD 1008
BATCH 1009-13

1 Here are some things people have said about work and education.
Please say whether you agree or disagree for each one.

Tick one box on each line

	Agree	Disagree	Don't Know
Since March 2004, the courses, jobs or training I have done have generally worked out well for me	<input type="checkbox"/> 1	<input type="checkbox"/> 2	<input type="checkbox"/> 8
I know how to find out about future work, education or training opportunities	<input type="checkbox"/> 1	<input type="checkbox"/> 2	<input type="checkbox"/> 8
I want to do more training or education in the future	<input type="checkbox"/> 1	<input type="checkbox"/> 2	<input type="checkbox"/> 8
I have got all the qualifications I need for the job or course I want to do	<input type="checkbox"/> 1	<input type="checkbox"/> 2	<input type="checkbox"/> 8

1014-17

2 Do you have a good idea about the sort of job or career you would like to have in the future?

Yes 1

No 2 → **Go to 4**

1018

3 Which of these categories best describes the sort of job or career you would like?

Tick one box

- Administration, Human Resources, Information Services/Technology**
(such as: secretary, personnel officer, software/web designer, computer programmer, librarian, museum curator) 01
- Retail, Advertising, Publishing, Media & Arts**
(such as: shop assistant, retail manager, market researcher, public relations officer, journalist, theatre technician, musician, TV presenter, graphic/fashion designer) 02
- Education, Community work & Emergency services / Armed forces**
(such as: teacher, child minder, classroom assistant, counsellor, careers adviser, social worker, police/fire officer) 03
- Engineering, Manufacturing & Property, Construction & Environment**
(such as: builder, plumber, engineer, forensic scientist, laboratory assistant, architect, town planner, estate agent, environmental officer) 04
- Finance & Law**
(such as: bank clerk, investment banker, tax/pensions adviser, accountant, actuary, solicitor, lawyer, legal clerk) 05
- Health Care, Medicine & Animal care, Agriculture**
(such as: doctor, nurse, dentist, optician, psychologist, physiotherapist, vet, stable/kennel assistant, farmer, gardener) 06
- Leisure, Hotel, Catering & Transport**
(such as: leisure centre staff, sports instructor, chef, tour guide, air cabin crew member, warehouse manager, driver) 07
- Other** *(Please write in below)* 08

1019-20

1021

YOUR VIEWS ABOUT WORK AND EDUCATION

4 Here are some aspects of a job that people say are important. Please tick one box to show which one of these is the most important to you about a job.

Most important
Tick one box

Job security	1
Good starting pay	2
High income in the long-term	3
Being my own boss	4
Interesting work	5
Good work-life balance	6

1022

5 And now please tick one box to show which one of these is the second most important to you about a job.

Second most important
Tick one box

Job security	1
Good starting pay	2
High income in the long-term	3
Being my own boss	4
Interesting work	5
Good work-life balance	6

1023

WHAT ARE YOU DOING NOW?

6 We would like to know what you are doing at the moment. Please tick one box to show us what your main activity is.

If you are temporarily sick or on holiday please tick your usual activity.

If you are currently on a work placement as part of a full-time education course, tick 'In full-time education at university, college or school'.

Tick one box

Looking for work or unemployed	01
(Modern) Apprenticeship (Foundation or Advanced) or other government supported training	02
In a full-time job (over 30 hours a week)	03
In a part-time job (if this is your <u>main</u> activity)	04
In full-time education at university, college or school	05
Taking a break from study or work / taking a gap year	06
Looking after the home or family	07
Doing something else (<i>Please write in below</i>)	08

1024-25

1026

QUALIFICATIONS OBTAINED SINCE MARCH 2004

7 Since 1st March 2004, when we last contacted you, have you obtained any vocational or professional qualifications, such as NVQs or AVCEs (Vocational A levels) including any units you have been awarded? *Do not include any academic qualifications such as A2s, AS levels or GCSEs (including vocational GCSEs) on this page. We ask about them at question 9.*

Yes 1

No 2 → **Go to 9**

1027

8 Please tell us more about these qualifications you obtained below. First tick the appropriate box under (i) for each qualification, then write the subject under (ii) and, if appropriate, tick a box under (iii).

Qualification name	(i) Achieved (Tick)		(ii) Main subject(s) <i>(Please write in below)</i>	(iii) NVQ level (Tick)					Not Sure				
	Full Award	Certain units only		1	2	3	4						
NVQ	<input type="checkbox"/> 1	or	<input type="checkbox"/> 2	<input type="checkbox"/> 1	<input type="checkbox"/> 2	<input type="checkbox"/> 3	<input type="checkbox"/> 4	<input type="checkbox"/> 8	1028-41				
	<input type="checkbox"/> 1	or	<input type="checkbox"/> 2	<input type="checkbox"/> 1	<input type="checkbox"/> 2	<input type="checkbox"/> 3	<input type="checkbox"/> 4	<input type="checkbox"/> 8	1042-55				
EDEXCEL	Achieved (Tick)		Main subject(s) <i>(Please write in below)</i>	NVQ level equivalent (Tick)									
(BTEC/LQL) First Certificate (Level 1)	<input type="checkbox"/> 1		<input type="checkbox"/> 1						1056-68				
First / General Diploma (Level 2)	<input type="checkbox"/> 2		<input type="checkbox"/> 2						1069-81				
National Certificate / Diploma (Level 3)	<input type="checkbox"/> 3		<input type="checkbox"/> 3						1082-94				
Other Edexcel (BTEC) <i>(Give NVQ level)</i>	<input type="checkbox"/> 4		<input type="checkbox"/> 4	<input type="checkbox"/> 1	<input type="checkbox"/> 2	<input type="checkbox"/> 3	<input type="checkbox"/> 4	<input type="checkbox"/> 8	1095-108				
CITY & GUILDS	Achieved (Tick)		Main subject(s) <i>(Please write in below)</i>	NVQ level equivalent (Tick)									
Level 1 / Part 1	<input type="checkbox"/> 1		<input type="checkbox"/> 1						1109-121				
Level 2 / Part 2 / Craft / Intermediate	<input type="checkbox"/> 2		<input type="checkbox"/> 2						1122-134				
Level 3 / Part 3 / Final / Advanced Craft	<input type="checkbox"/> 3		<input type="checkbox"/> 3	<input type="checkbox"/> 1	<input type="checkbox"/> 2	<input type="checkbox"/> 3	<input type="checkbox"/> 4	<input type="checkbox"/> 8	1135-147				
Other City & Guilds <i>(Give NVQ level)</i>	<input type="checkbox"/> 4		<input type="checkbox"/> 4	<input type="checkbox"/> 1	<input type="checkbox"/> 2	<input type="checkbox"/> 3	<input type="checkbox"/> 4	<input type="checkbox"/> 8	1148-161				
OCR (RSA)	Achieved (Tick)		Main subject(s) <i>(Please write in below)</i>	NVQ level equivalent (Tick)									
Vocational Certificate (Level 1)	<input type="checkbox"/> 1		<input type="checkbox"/> 1						1162-174				
Diploma (Level 2)	<input type="checkbox"/> 2		<input type="checkbox"/> 2						1175-187				
Advanced Diploma / Certificate (Level 3)	<input type="checkbox"/> 3		<input type="checkbox"/> 3	<input type="checkbox"/> 1	<input type="checkbox"/> 2	<input type="checkbox"/> 3	<input type="checkbox"/> 4	<input type="checkbox"/> 8	1188-200				
Other OCR (RSA) <i>(Give NVQ level)</i>	<input type="checkbox"/> 4		<input type="checkbox"/> 4	<input type="checkbox"/> 1	<input type="checkbox"/> 2	<input type="checkbox"/> 3	<input type="checkbox"/> 4	<input type="checkbox"/> 8	1201-214				
GNVQ	Full Award Part 1 only			Grade (Tick)			1215-249 spare						
Foundation GNVQ	<input type="checkbox"/> 1	or	<input type="checkbox"/> 2	<input type="checkbox"/> 11	<input type="checkbox"/> 15	<input type="checkbox"/> 13			1250-270				
Intermediate GNVQ	<input type="checkbox"/> 1	or	<input type="checkbox"/> 2	<input type="checkbox"/> 11	<input type="checkbox"/> 15	<input type="checkbox"/> 13			1271-291				
AVCE	6 units (A level) 3 units (AS level)			Grade (Tick)									
AVCE / Vocational A level	<input type="checkbox"/> 2	or	<input type="checkbox"/> 1	<input type="checkbox"/> 02	<input type="checkbox"/> 03	<input type="checkbox"/> 04	<input type="checkbox"/> 05	<input type="checkbox"/> 06	1292-306				
	<input type="checkbox"/> 2	or	<input type="checkbox"/> 1	<input type="checkbox"/> 02	<input type="checkbox"/> 03	<input type="checkbox"/> 04	<input type="checkbox"/> 05	<input type="checkbox"/> 06	1307-321				
Or AVCE Double Award	<input type="checkbox"/> 3		<input type="checkbox"/> 3	<input type="checkbox"/> 17	<input type="checkbox"/> 18	<input type="checkbox"/> 19	<input type="checkbox"/> 20	<input type="checkbox"/> 21	<input type="checkbox"/> 22	<input type="checkbox"/> 23	<input type="checkbox"/> 24	<input type="checkbox"/> 25	1322-336

Other vocational or professional qualifications. Please *do not* include academic qualifications such as A2s, AS levels, GCSEs, Key Skills or Higher Education qualifications as these are asked about at later questions.

Qualification name	Main subject(s)	Qualification level	Results	
<input type="text"/>	<input type="text"/>	<input type="text"/>	<input type="text"/>	1337-358
<input type="text"/>	<input type="text"/>	<input type="text"/>	<input type="text"/>	1359-380

QUALIFICATIONS OBTAINED SINCE MARCH 2004

1381-400 spare

9 Since 1st March 2004, when we last contacted you, have you obtained any A2s (A levels), AS levels, GCSEs (including vocational GCSEs) or other academic qualifications?
We asked about Vocational A levels at question 7.

Yes 1 No 2 → Go to **11** below

1401

10 Since 1st March 2004, which qualifications have you obtained?
Please fill out one line for each qualification.

Type of qualification <i>(Tick)</i>			Subject <i>(Please write in below)</i>	Grade <i>(Write in below)</i>			
A2 (A level)	AS level	GCSE					
<input type="checkbox"/> 1	or	<input type="checkbox"/> 2	or	<input type="checkbox"/> 3		<input type="checkbox"/>	1402-407
<input type="checkbox"/> 1	or	<input type="checkbox"/> 2	or	<input type="checkbox"/> 3		<input type="checkbox"/>	1408-413
<input type="checkbox"/> 1	or	<input type="checkbox"/> 2	or	<input type="checkbox"/> 3		<input type="checkbox"/>	1414-419
<input type="checkbox"/> 1	or	<input type="checkbox"/> 2	or	<input type="checkbox"/> 3		<input type="checkbox"/>	1420-425
<input type="checkbox"/> 1	or	<input type="checkbox"/> 2	or	<input type="checkbox"/> 3		<input type="checkbox"/>	1426-431
<input type="checkbox"/> 1	or	<input type="checkbox"/> 2	or	<input type="checkbox"/> 3		<input type="checkbox"/>	1432-437

1438-467 spare

Other academic qualifications. Please enter qualification name, such as short course GCSEs, Key Skills or International Baccalaureate, subject, level and results.

Qualification name <i>(e.g. short course GCSEs, Key Skills)</i>	Main subject(s) <i>(Please write in below)</i>	Qualification level <i>(e.g. Level 1-3) if applicable</i>	Results <i>(e.g. grade, merit, pass)</i>	
				1468-483
				1484-499

1500-547 spare

FULL-TIME EDUCATION

11 At present, are you studying full-time for any qualifications, either vocational or academic?

If you are enrolled on a sandwich course tick 'yes', including if you are currently on your work placement. If you are working and only get day or block release to study, tick 'no'.

Do not include courses which are part of a full-time job or training course – these will be covered later.

Please do include correspondence courses and open learning courses.

Yes 1 No 2 → Go to **22**

1548

12 Is this a sandwich course?

Tick one box

Yes, and I am currently on a work placement 1

Yes, and I am **not** currently on a work placement 2

No 3

1549

13 Where are you studying?

If on sandwich course tick study location (not workplace).

Tick one box

- University 01
- Higher Education college 02
- Further Education college 03
- Independent / Other college 04
- Private Training centre 05
- Other (Please write in below) 06

1550-551
1552

14 When did you start this course or courses?

Enter month and year (e.g. Jan=01, Feb=02)

Month Year

1553-554
1555-558

15 When do you expect to finish this course or courses?

Please give your best estimate

Enter month and year (e.g. Jan=01, Feb=02)

Month Year

1559-560
1561-564

16 Do you receive any money in the form of an official grant, a maintenance grant or allowance, a bursary or similar award while you're taking this course?

Do not include grants covering tuition fees only or travel costs only.

Do not include loans from the Student Loan Company or other loans such as those from banks or relatives.

Do include the Higher Education (Maintenance) Grant (received via the Student Loan Company).

Yes 1

No 2 → Go to **20**

1565

17 What type(s)?

Tick one box on each line

- | | Yes | No |
|--|----------------------------|----------------------------|
| A grant from a University or college | <input type="checkbox"/> 1 | <input type="checkbox"/> 2 |
| A grant from the NHS or Department of Health | <input type="checkbox"/> 1 | <input type="checkbox"/> 2 |
| A grant from the Local Education Authority | <input type="checkbox"/> 1 | <input type="checkbox"/> 2 |
| A Higher Education (Maintenance) Grant | <input type="checkbox"/> 1 | <input type="checkbox"/> 2 |
| Another grant or allowance (Please write in below) | <input type="checkbox"/> 1 | <input type="checkbox"/> 2 |

1566-570
1571
1572-573 spare

18 How much do you receive?

Please give the total amount of all grants and allowances received.

Exclude help with travel costs.

Write in: £ : p

1574-577
1578-579

19 What period does this cover?

Tick *one* box

Week 01

Month 02

Term 03

Year 04

Other period (*Please write in below*) 05

1580-581

1582

20 Do you receive any help with travel costs from your university, college or Local Education Authority?

Yes 1

No 2

1583

21 Do you have a paid job?

Do include casual work and part-time work.

Do not include work placements that are part of a sandwich course.

Tick *one* box

No 1

Yes, term time only 2

Yes, vacation only 3

Yes, term time and vacation 4

1584

PART-TIME EDUCATION

22 Are you enrolled on a part-time course of education, excluding leisure courses?

Do not include courses which are part of a full-time job or training course – these will be covered later.

But please do include correspondence courses and open learning courses.

Yes 1

No 2

→ Go to **24**

1585

23 Where are you mainly taking your present part-time course?

If you are taking more than one part-time course, give details of the main one.

Tick *one* box

Further Education college 01

University / Higher Education college 02

Private training college or centre 03

Training centre run by your employer 04

Work 05

Studying from home 06

Somewhere else (*Please write in below*) 07

1586-587

1588

QUALIFICATIONS BEING STUDIED FOR NOW

24 At present are you studying or training for any NVQs or any other vocational or professional qualifications, including GNVQs, Edexcel (BTEC/LQL), City and Guilds or OCR (RSA) qualifications? *Do not include any academic qualifications such as A2s, AS levels or GCSEs (including vocational GCSEs) on this page – these are asked about at later questions.*

Yes 1

No 2 → **Go to 26**

1589

25 Please tell us about these qualifications you are studying for below. First tick the appropriate box under (i) for each qualification, then write the subject(s) under (ii) and, if appropriate, tick a box under (iii).

Qualification name	(i) Studying / Training for (Tick)		(ii) Main subject(s) (Please write in below)	(iii) NVQ level (Tick)					Not Sure	
	Full Award	Certain units only		1	2	3	4			
	NVQ	<input type="checkbox"/> 1		or <input type="checkbox"/> 2		<input type="checkbox"/> 1	<input type="checkbox"/> 2	<input type="checkbox"/> 3		
	<input type="checkbox"/> 1	or <input type="checkbox"/> 2		<input type="checkbox"/> 1	<input type="checkbox"/> 2	<input type="checkbox"/> 3	<input type="checkbox"/> 4	<input type="checkbox"/> 8	1604-617	
	<input type="checkbox"/> 1	or <input type="checkbox"/> 2		<input type="checkbox"/> 1	<input type="checkbox"/> 2	<input type="checkbox"/> 3	<input type="checkbox"/> 4	<input type="checkbox"/> 8	1618-631	

EDEXCEL	Studying / Training for (Tick)	(ii) Main subject(s) (Please write in below)	(iii) NVQ level equivalent (Tick)					
			1	2	3	4	Not Sure	
(BTEC/LQL) First Certificate (Level 1)	<input type="checkbox"/> 1							1632-644
First / General Diploma (Level 2)	<input type="checkbox"/> 2							1645-657
National Certificate / Diploma (Level 3)	<input type="checkbox"/> 3		<input type="checkbox"/> 1	<input type="checkbox"/> 2	<input type="checkbox"/> 3	<input type="checkbox"/> 4	<input type="checkbox"/> 8	1658-670
Other Edexcel / BTEC (Give NVQ level)	<input type="checkbox"/> 4		<input type="checkbox"/> 1	<input type="checkbox"/> 2	<input type="checkbox"/> 3	<input type="checkbox"/> 4	<input type="checkbox"/> 8	1671-684

CITY & GUILDS	Studying / Training for (Tick)	(ii) Main subject(s) (Please write in below)	(iii) NVQ level equivalent (Tick)					
			1	2	3	4	Not Sure	
Level 1 / Part 1	<input type="checkbox"/> 1							1685-697
Level 2 / Part 2 / Craft / Intermediate	<input type="checkbox"/> 2							1698-710
Level 3 / Part 3 / Final / Advanced Craft	<input type="checkbox"/> 3		<input type="checkbox"/> 1	<input type="checkbox"/> 2	<input type="checkbox"/> 3	<input type="checkbox"/> 4	<input type="checkbox"/> 8	1711-723
Other City & Guilds (Give NVQ level)	<input type="checkbox"/> 4		<input type="checkbox"/> 1	<input type="checkbox"/> 2	<input type="checkbox"/> 3	<input type="checkbox"/> 4	<input type="checkbox"/> 8	1724-737

OCR (RSA)	Studying / Training for (Tick)	(ii) Main subject(s) (Please write in below)	(iii) NVQ level equivalent (Tick)					
			1	2	3	4	Not Sure	
Vocational Certificate (Level 1)	<input type="checkbox"/> 1							1738-750
Diploma (Level 2)	<input type="checkbox"/> 2							1751-763
Advanced Diploma / Certificate (Level 3)	<input type="checkbox"/> 3		<input type="checkbox"/> 1	<input type="checkbox"/> 2	<input type="checkbox"/> 3	<input type="checkbox"/> 4	<input type="checkbox"/> 8	1764-776
Other OCR (RSA) (Give NVQ level)	<input type="checkbox"/> 4		<input type="checkbox"/> 1	<input type="checkbox"/> 2	<input type="checkbox"/> 3	<input type="checkbox"/> 4	<input type="checkbox"/> 8	1777-790

GNVQ	Full Award		(ii) Main subject(s) (Please write in below)	
	Part 1 only	Part 2 only		
Foundation GNVQ	<input type="checkbox"/> 1	or <input type="checkbox"/> 2		1791-809
Intermediate GNVQ	<input type="checkbox"/> 1	or <input type="checkbox"/> 2		1810-828

AVCE	6 units (A level)		3 units (AS level)		(ii) Main subject(s) (Please write in below)	
	Part 1 only	Part 2 only	Part 1 only	Part 2 only		
AVCE / Vocational A level	<input type="checkbox"/> 2	or <input type="checkbox"/> 1	<input type="checkbox"/> 1	or <input type="checkbox"/> 2		1829-841
	<input type="checkbox"/> 2	or <input type="checkbox"/> 1	<input type="checkbox"/> 1	or <input type="checkbox"/> 2		1842-854

12 units	(ii) Main subject(s) (Please write in below)	
Or AVCE Double Award <input type="checkbox"/> 3		1855-867

1868-999 spare

Other vocational or professional qualifications. Please give details here of similar vocational or professional qualifications you are currently studying for. Please do not include academic qualifications or Higher Education qualifications such as degrees, HNDs or similar as these are asked about at later questions.

Qualification name (Please write in below)	Main subject(s) (Please write in below)	Qualification level (e.g. Level 1, Foundation) if applicable	NVQ level equivalent (Tick)					
			1	2	3	4	Not Sure	
			<input type="checkbox"/> 1	<input type="checkbox"/> 2	<input type="checkbox"/> 3	<input type="checkbox"/> 4	<input type="checkbox"/> 8	2009-29
			<input type="checkbox"/> 1	<input type="checkbox"/> 2	<input type="checkbox"/> 3	<input type="checkbox"/> 4	<input type="checkbox"/> 8	2030-50
			<input type="checkbox"/> 1	<input type="checkbox"/> 2	<input type="checkbox"/> 3	<input type="checkbox"/> 4	<input type="checkbox"/> 8	2051-71
			<input type="checkbox"/> 1	<input type="checkbox"/> 2	<input type="checkbox"/> 3	<input type="checkbox"/> 4	<input type="checkbox"/> 8	2072-134 spare

26 Are you currently studying for a Higher Education qualification, such as a degree, Diploma in Higher Education, Initial Teacher Training, HND or similar?

If you are on the work placement part of a sandwich course, tick 'yes'.

If taking a break in education such as a gap year, tick 'no'.

Yes 1

No 2 **Go to 29 below**

27 Which of these are you studying for? *Tick one box*

- Degree 01
- Diploma in Higher Education 02
- Initial Teacher Training 03
- HND 04
- Other (*Please write in below*) 05

28 What is the name of this qualification, including the subject?

Please write in the box below, eg BSc Biology or BA (Joint Hons) French and European Studies or BEd Primary Education.

→ **Go to 32** (on the next page)

2136-137

2138

2139-150

2151-174
spare

ANSWER IF NOT CURRENTLY IN HIGHER EDUCATION

29 Did you ever intend to start a Higher Education course in autumn 2004?

Include courses leading to a degree, Diploma in HE, Initial Teacher Training, HND or similar.

Yes 1

No 2 → **Go to 32**

2175

30 Did you take a gap year (a year off) between summer 2003 and summer 2004?

Yes 1

No 2 → **Go to 32**

2176

31 What is the main reason why you did not start a Higher Education course in autumn 2004 as planned?

Tick one box

- Prefer to work/earn money 01
- Do not need a degree or HE qualification for chosen career/job 02
- Do not have the grades or points required for the course 03
- Do not want to go back to studying 04
- Do not want to get into debt / can't afford to go to HE 05
- Want to take more time off before starting HE course 06
- Ill health 07
- Personal reasons 08
- Other reason (*Please write in below*) 09

2177-178

2179

32 Are you studying for any A2s (A levels), AS levels, GCSEs (including vocational GCSEs) or other academic qualifications?

We asked about GNVQs and AVCEs / Vocational A levels at question 24.

We asked about Degrees, Diplomas, Teacher Training and HNDs at question 26.

Yes 1

No 2 → Go to **34**

2180

33 Please tell us which types of qualifications you are studying for, the number of each type you are studying for, and the subject(s).

A2s (A levels)?

Yes 1

No 2

i) Number of A2s (A levels)? → Write in:

ii) What subject(s)? Please write in below:

2181-183

2184-207

AS levels?

Yes 1

No 2

i) Number of AS levels? → Write in:

ii) What subject(s)? Please write in below:

2208-210

2211-234

GCSEs?

Yes 1

No 2

i) Number of GCSEs? → Write in:

ii) What subject(s)? Please write in below:

235-237

2238-261

2262-300 spare

Other academic qualifications?

e.g. short course
GCSEs, Key Skills,
International
Baccalaureate, etc.

Yes 1

No 2

Main subject(s)
(Please write in below)

Qualification name
(Please write in below)

Qualification level
if applicable
(e.g. Level 1, Foundation)

<input type="text"/>	<input type="text"/>	<input type="text"/>
<input type="text"/>	<input type="text"/>	<input type="text"/>
<input type="text"/>	<input type="text"/>	<input type="text"/>

2301

2302-315

2316-329

2330-343

2344-2385 spare

JOBS AND TRAINING

34 Are you currently in a full-time or part-time job or on a (Modern) Apprenticeship or in other government supported training?

Include casual work or the New Deal.

Yes 1

No 2 → Go to **51**

2386

Please answer these next questions thinking about your current job or training. If you have more than one job/training, answer about the one with the most hours.

35 When did you start this job or training?

Enter month and year
(e.g. Jan=01, Feb=02)

Month Year

2387-388

2389-392

2393-400 spare

36 What is the name of your job / the work you are being trained to do?

Please write in your job / training title (we do not need the name of the company):

2401-600

37 What work do you mainly do there?

Please write in:

2601-800

38 How many people work for your employer at the place where you work?

Tick one box

1-24 1

25-499 2

500 or more 3

2801

2802-999 spare

39 What does the firm or organisation, where you work or receive your training, make or do?

If you are self-employed, please tell us what you make or do.

Please write in:

3009-209

40 Are you working as an employee or are you self-employed?

Tick one box

Employee 1 → Go to **41**

Self-employed (no employees) 2 → Go to **43**

Self-employed (with employees) 3 → Go to **43**

3210

41 Do you have formal responsibility for supervising the work of other employees?
Do not include children, animals or buildings.

Yes 1

No 2

3211

42 Have you been taken on permanently, or is the job temporary?

Tick one box

Permanent 1

Temporary 2

Not sure 8

3212

43 How much money do you usually take home each week or each month from this job or training, after deductions but including bonuses or overtime?

For training, please do not count any travel or lodging allowance you receive.

If you are still in full-time education, please tell us about your usual earnings during term time only.

Please write in amount:

Each week £ : p

3213-218

OR
Each month £ : p

3219-224

44 How many hours do you usually work each week in this job or training, including overtime?

If you are still in full-time education, please tell us about the hours you work during term time.

Please write in: Hours per week

3225-226

45 Do you currently have ...

Tick one box

One job or training place 1

→ Go to **48**

3227

More than one job or training place 2

46 How much money do you usually take home each week or each month in total, from all your jobs and training, after deductions but including bonuses or overtime?

For training, please do not count any travel or lodging allowance you receive.

If you are still in full-time education, please tell us about your earnings during term time only.

Please write in amount:

Each week £ : p

3228-233

OR
Each month £ : p

3234-239

47 How many hours do you usually work each week in total, from all your jobs and training?

If you are still in full-time education, please tell us about the hours you work during term time.

Please write in: Hours per week

3240-241

48 Is this job or training any of the following?

Tick one box

Advanced (Modern) Apprenticeship 01

Foundation (Modern) Apprenticeship 02

(Modern) Apprenticeship, but not sure which 03

Work-based training through New Deal 04

Other government supported training *(Please give details below)* 05

None of these are part of my job / training 06

3242-3243

Not sure 08

3244

49 In the last four weeks, have you received any on-the-job training, that is, training in the course of your usual work?

Yes 1

No 2

3245

50 In the last four weeks, have you received any off-the-job training, that is, training away from your usual place of work?

Yes 1

No 2

3246

YOUR CURRENT SITUATION

51 Are you currently in employment or doing any education or training?

Yes 1

→ Go to **53**

No 2

3247

52 For many people there are things outside their control which make it difficult for them to be in education, training or employment. Others choose not to be in these because they want to do something else. For each of the statements listed below please tick one box to indicate whether or not this applies to you.

Tick one box on each line

	Applies to me	Doesn't apply to me
I am currently having a break from study	<input type="checkbox"/> 1	<input type="checkbox"/> 2
I need more qualifications and skills to get a job or education or training place	<input type="checkbox"/> 1	<input type="checkbox"/> 2
I am currently looking after the home or children	<input type="checkbox"/> 1	<input type="checkbox"/> 2
I am currently looking after other family members such as a parent or other relative	<input type="checkbox"/> 1	<input type="checkbox"/> 2
I have poor health or a disability	<input type="checkbox"/> 1	<input type="checkbox"/> 2
I have housing problems	<input type="checkbox"/> 1	<input type="checkbox"/> 2
I have family problems	<input type="checkbox"/> 1	<input type="checkbox"/> 2
I (would) find it difficult to travel to work or college because of poor transport where I live	<input type="checkbox"/> 1	<input type="checkbox"/> 2
I would be worse off financially in work or on a course	<input type="checkbox"/> 1	<input type="checkbox"/> 2
There are no decent jobs or courses available where I live	<input type="checkbox"/> 1	<input type="checkbox"/> 2
I have not yet decided what sort of job or course I want to do	<input type="checkbox"/> 1	<input type="checkbox"/> 2
I have not found a suitable job or course	<input type="checkbox"/> 1	<input type="checkbox"/> 2
I have other reasons <i>(Please write in below)</i>	<input type="checkbox"/> 1	<input type="checkbox"/> 2

3248-260

3261

3262-271 spare

ADDRESS DETAILS

58 If you have an email address, please write it in **BLOCK CAPITALS** below:

Email

4009-38

59 Please write your telephone number below:

Telephone

4039-56

60 If the address on the accompanying letter is wrong, please print your full name and address below:

First name

4057-106

Last name

4107-156

Address

4157-256

4257-356

4357-456

Postcode

4457-464

4465-500 spare

61 In case we should have difficulty getting post to you if you move, please **PRINT** the name, address and telephone number of someone (with a different address from your own) who will know where to reach you (such as an aunt or uncle, older brother, sister or a close friend).

Mr/Mrs/Ms/Miss

4501-506

First name

4507-556

Last name

4557-606

Address

4607-706

4707-806

4807-906

Postcode

4907-914

Telephone

4915-932

4933-999 spare

THANK YOU FOR YOUR HELP
Now please post this back in the envelope provided.
It does not need a stamp.

Please do not write in this space